

UNKNOWN, OWNER
RECORDING INFORMATION
UNAVAILABLE

NAUGHER, CONNIE
VOL. 218, PG. 494
O.P.R.D.C.T.

J.D. WHITE ROAD
(UNKNOWN WIDTH)
(PUBLIC R.O.W.)
FILE No. 2022-29424
O.P.R.D.C.T.

5440 ACRES
BISHOP CATTLE Co.
VOL. 33, PG. 388
D.R.D.C.T.

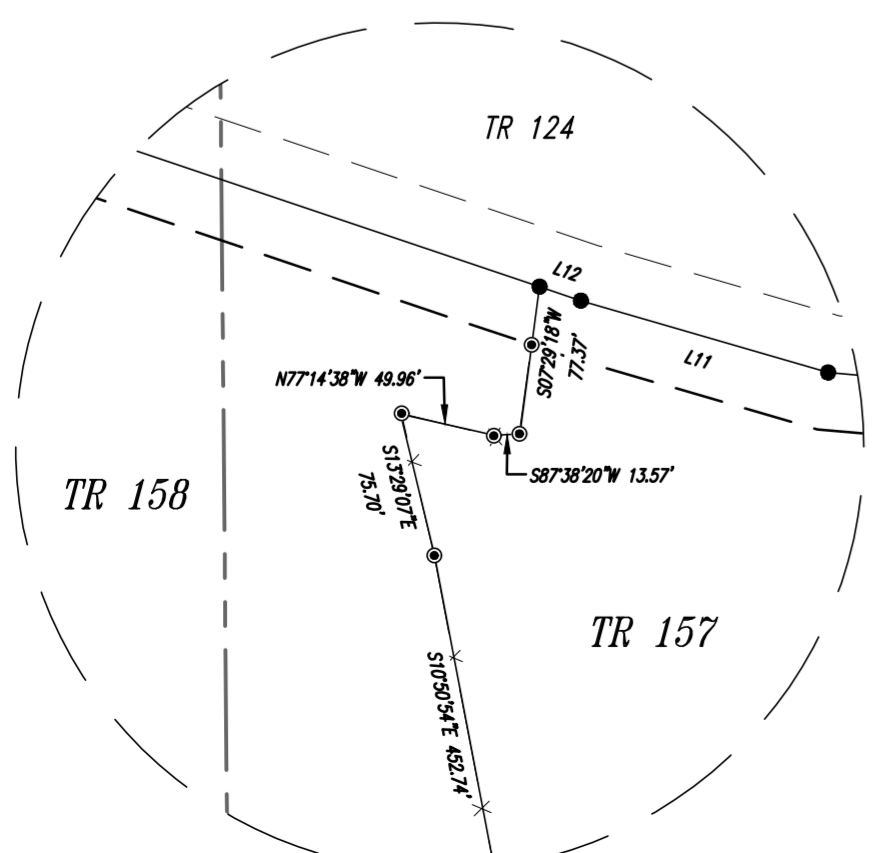
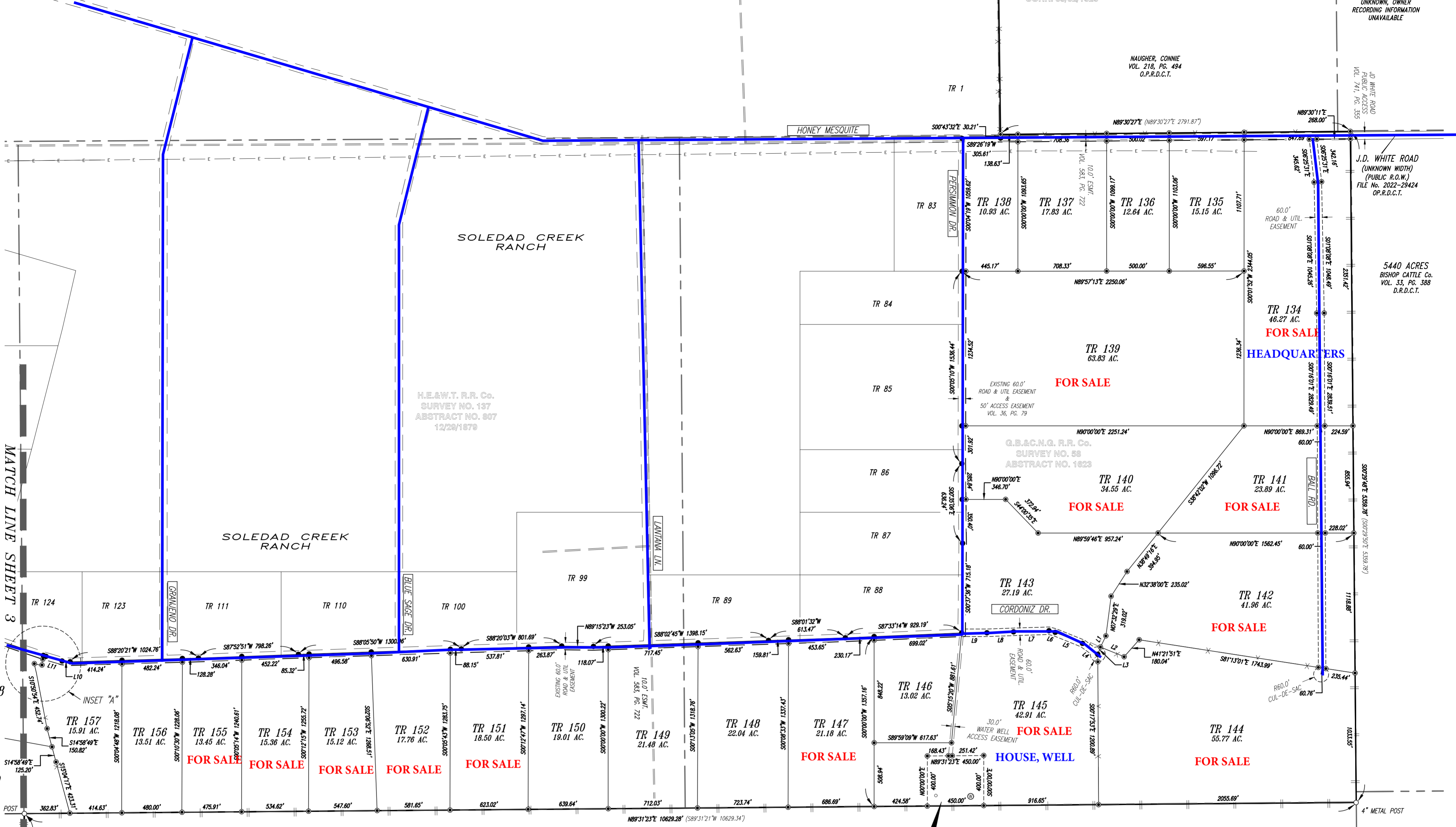

5440 ACRES
BISHOP CATTLE Co.
VOL. 33, PG. 388
D.R.D.C.T.

450'x400'
SHARED WELL EASEMENT
1/4 INT. TO TRACT 145
1/4 INT. TO TRACT 146
1/4 INT. TO TRACT 143
1/4 INT. TO TRACT 134

631 WATER STREET
KERRVILLE, TX 78028
830-217-1100
wellbornengineering.com
FIRM# 101944100
T.B.P.E.L.S.

WELLBORN
ENGINEERING &
SURVEYING

PROJECT: WES: 23-084
SCALE: 1"=500'
FIELD: JS/CM
DRAFTING: C/BM
LAST FIELD VISIT: 11.22.2023
LAST DRAFT REVISION: 03.04.2025

